PAGE	196

BY	CHK	REVISION RECORD MODIFICATIONS	DATE	REV.
ALLEN		RELEASE TO PRODUCTION	2007,9,8	1.0

SPECIFICATION
Current Rate: 1 AMP
Insulation Resistance: 500mΩMin
Contact Resistance: 10mΩMax
Dielectric voltage: 250V AC for one minute
Operation Temperature: -40℃to +85℃

MATERIAL
Insulator: Polyester,UL94v-0
◎Standard: P.B.T
Contact Pin: Phosphor Bronze
Finish: Tin Plated

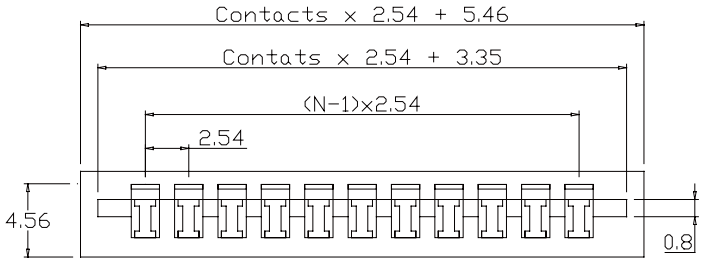

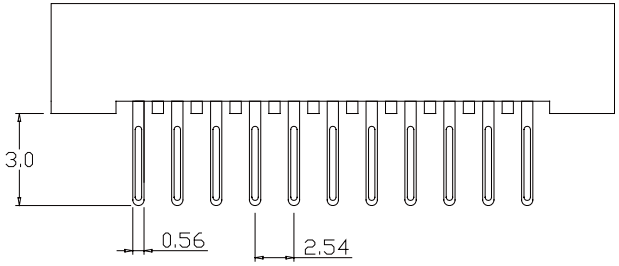

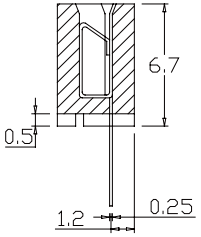

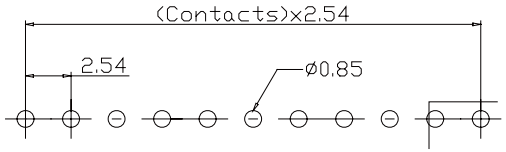

Recommended PCB Layout
(PCB TOLERANCE±0.05)

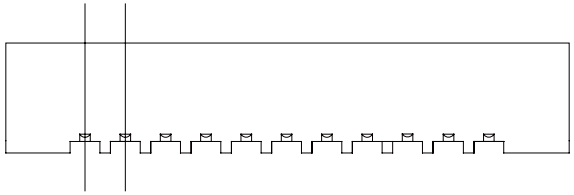

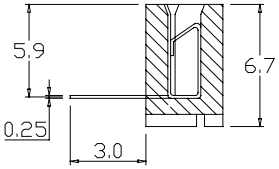

F	P	C	1	D	X	6	-	X	X	T	B	-	L

- X → S:Straight / R:Right Angle
- X X → No: of contacts (02-27)
- T → T:Tin Plated
- B → B:Black Insulator
- L → L:RoHS + P.B.T

APPRO	CHECK	DRAWN	PART NO.	FPC1DX6-XXTB-L		
			ITEM NO.			
			DRAW NO.			
			UNIT	mm	SCALE	no
			TOLER		NO.	

DESCRIPTION

Tel: 0769 22020068 Fax: 0769 22020069 E-mail: sales@vigortec.com